

Restaurant For Lease or Sale

1721 West Brandon Blvd.

Brandon, FL 33511



**FOR LEASE
OR SALE
6,602 SF
Restaurant**

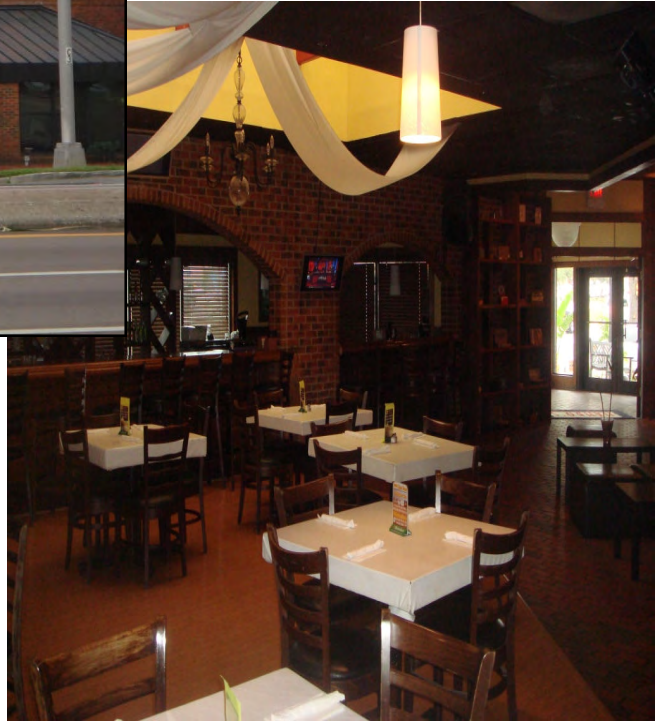

- Located at the intersection of State Road 60 and Lakewood Drive in Brandon; Hillsborough County's busiest intersection.
- Great visibility on State Road 60, just east of the Westfield Brandon Mall and I-75.
- Size: 6,602 SF on 1.46 Acres
- Parking: Approximately 122+ Spaces
- Real Estate Taxes: Estimated at \$23,343.
- Traffic Counts:
Brandon Blvd. at Lakewood Dr. - 85,500 VPD

2010 Demographics

	<u>3 Miles</u>	<u>5 Miles</u>	<u>7 Miles</u>
Population	85,345	194,684	273,785
Average HH Income	\$71,571	\$68,546	\$71,819
Households	32,406	71,913	100,028

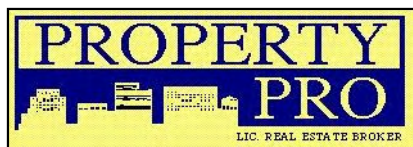

<http://www.propertypro.com>

332 South Plant Ave.
Tampa, FL 33606-2346
(813) 835-7747 Phone
(813) 839-3299 Fax
(813) 334-8034 Cell

CONTACT:

JoAnn Ferlita, Licensed Real Estate Broker
E-mail: JoAnn@PropertyPro.com

RETAIL AERIAL

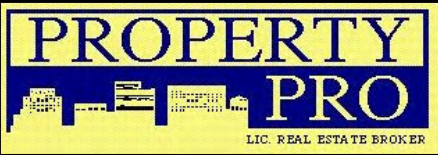
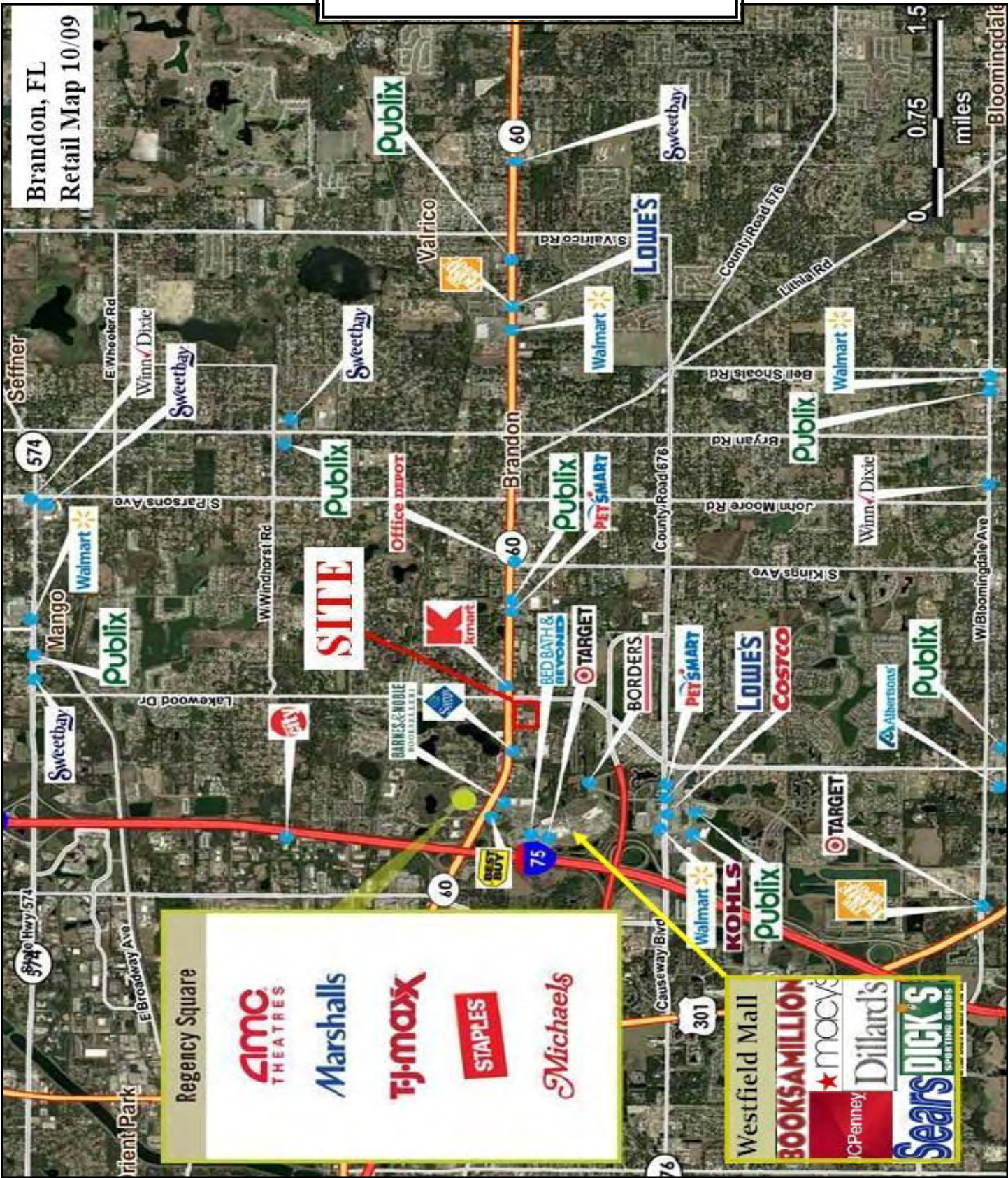

Restaurant Available For Lease
1721 West Brandon Blvd.
Brandon, FL 33511

RESTAURANTS AERIAL



PROPERTY PRO
 LIC. REAL ESTATE BROKER

Restaurant Available For Lease
 1721 West Brandon Blvd.
 Brandon, FL 33511